Microsoft Elevate

CAPSTONE PROJECT

MakeMyTrip Travel Analytics Dashboard Using Power BI

PRESENTED BY

STUDENT NAME: Onkar Abhiman Londhe

COLLEGE NAME: S.B. Patil college of Engineering Pune

DEPARTMENT: Computer Engineering

EMAIL ID: onkarlondhe1139@gmail.com

OUTLINE:

- **Problem Statement** (Should not include solution)
- **Proposed System/Solution**
- **System Development Approach** (Technology Used)
- **Algorithm & Deployment**
- **Result (Output Image)**
- **Conclusion**
- **Future Scope**
- **References**

PROBLEM STATEMENT:

Microsoft Elevate

The travel industry generates a huge amount of booking data every day.
However, raw data stored in spreadsheets or databases is difficult to analyze quickly.

- Difficulty in tracking **total bookings and revenue**
- Lack of clear insights into **popular destinations**
- Travel companies face the following problems:
- Hard to analyze **customer demographics and travel patterns**
- No centralized platform to visualize **airline performance and booking channels**
- Decision makers need **quick and interactive insights** for better business strategies.
- Therefore, a data visualization system is required to convert complex travel data into meaningful insights.

PROPOSED SOLUTION:

Microsoft Elevate

The proposed system is a **Travel Analytics Dashboard built using Microsoft Power BI**.

The system collects travel booking data and converts it into **interactive visual reports**.

Key features of the system include:

- Visualization of **Total Bookings, Revenue, and Average Booking Value**
- Analysis of **Top Travel Destinations**
- Identification of **Most Used Airlines**
- Visualization of **Traveler Demographics**
- Tracking of **Monthly Booking Trends**
- Geographic visualization of bookings through **India Heatmap**
- Interactive filters such as **Date Range, Destination, and Traveler Type**

This dashboard helps business managers quickly understand travel trends and make data-driven decisions.

SYSTEM APPROACH:

The system is developed using the following technologies:

1. Data Source

- CSV dataset containing travel booking information

2. Data Processing Tool

- Microsoft Power BI Desktop

3. Data Fields Used

- Booking ID
- Booking Date
- Destination
- State
- Airline
- Traveler Type
- Booking Channel
- Booking Value
- Customer Rating

4. Visualization Components

- KPI Cards
- Line Charts
- Bar Charts
- Pie Charts
- Map Visualization
- Slicers (Filters)

ALGORITHM & DEPLOYMENT:

Microsoft Elevate

The development of the dashboard follows these steps:

Step 1 – Data Collection

Generate or collect travel booking dataset.

Step 2 – Data Import

Import the dataset into Power BI.

Step 3 – Data Cleaning

Use Power Query to remove errors, duplicates, and format data.

Step 4 – Data Modeling

Create relationships and calculated measures such as:

- Total Bookings
- Total Revenue
- Average Booking Value

Step 5 – Visualization Design

Create dashboard visuals such as:

- Booking Trend Chart
- Top Destinations Chart
- Traveler Demographics Pie Chart
- India Booking Heatmap
- Top Airlines Chart

Step 6 – Deployment

Publish the dashboard for users to analyze travel business performance.

RESULT:

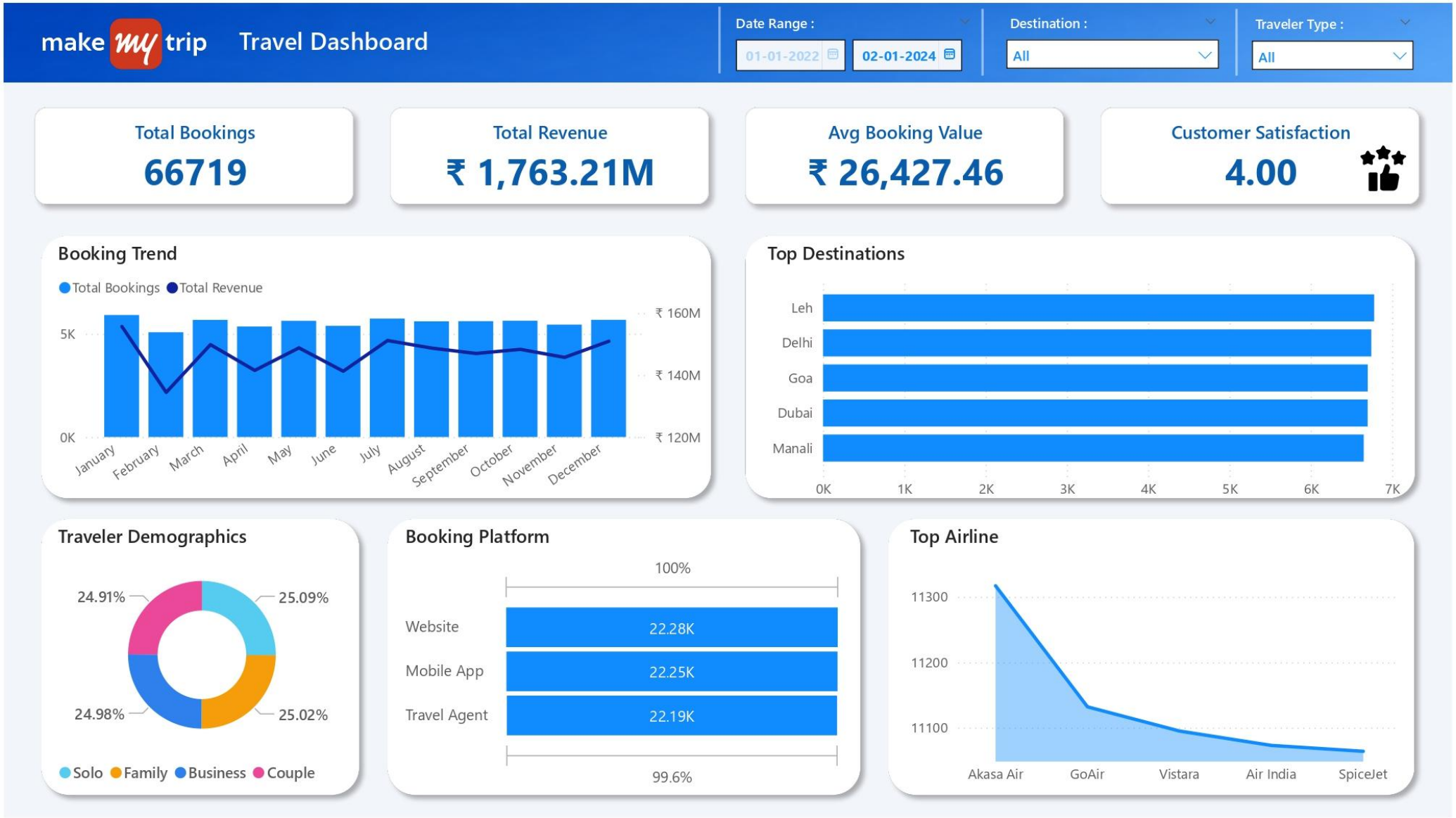
make my trip
Travel Dashboard
Date Range :
01-01-2022
02-01-2024
Destination :
All
Traveler Type :
All
Total Bookings
66719
Total Revenue
₹ 1,763.21M
Avg Booking Value
₹ 26,427.46
Customer Satisfaction
4.00
Booking Trend
Total Bookings
Total Revenue
5K
0K
₹ 160M
₹ 140M
₹ 120M
January
February
March
April
May
June
July
August
September
October
November
December
Top Destinations
Leh
Delhi
Goa
Dubai
Manali
0K
1K
2K
3K
4K
5K
6K
7K
Traveler Demographics
24.91%
25.09%
24.98%
25.02%
Solo
Family
Business
Couple
Booking Platform
100%
Website
22.28K
Mobile App
22.25K
Travel Agent
22.19K
99.6%
Top Airline
11300
11200
11100
Akasa Air
GoAir
Vistara
Air India
SpiceJet

CONCLUSION:

Microsoft Elevate

The MakeMyTrip Travel Analytics Dashboard provides a powerful way to analyze travel booking data.

The system converts large amounts of raw data into clear visual insights.

Benefits of the system include:

- Improved business decision making
- Easy monitoring of booking trends
- Identification of popular destinations and airlines
- Better understanding of customer travel behavior

Power BI makes it possible to analyze big datasets efficiently through interactive dashboards.

FUTURE SCOPE:

Microsoft Elevate

The system can be further improved by adding the following features:

- Integration with **real-time travel booking systems**
- Implementation of **machine learning for demand prediction**
- Addition of **hotel and holiday package analytics**
- Mobile dashboard access through **Power BI Service**
- Integration with **cloud platforms like AWS or Azure**

REFERENCES:

1. Microsoft Power BI Documentation
2. Microsoft Learn – Power BI Tutorials
3. MakeMyTrip Travel Industry Reports
4. Data Visualization Best Practices
5. Online resources for Power BI Dashboard Development

GitHub Link: OnkarLondhe-MS-Elevate-AICTE-Internship---Power-BI-Project---Feb-2026

Thank You